GRAPHIC
DESIGN

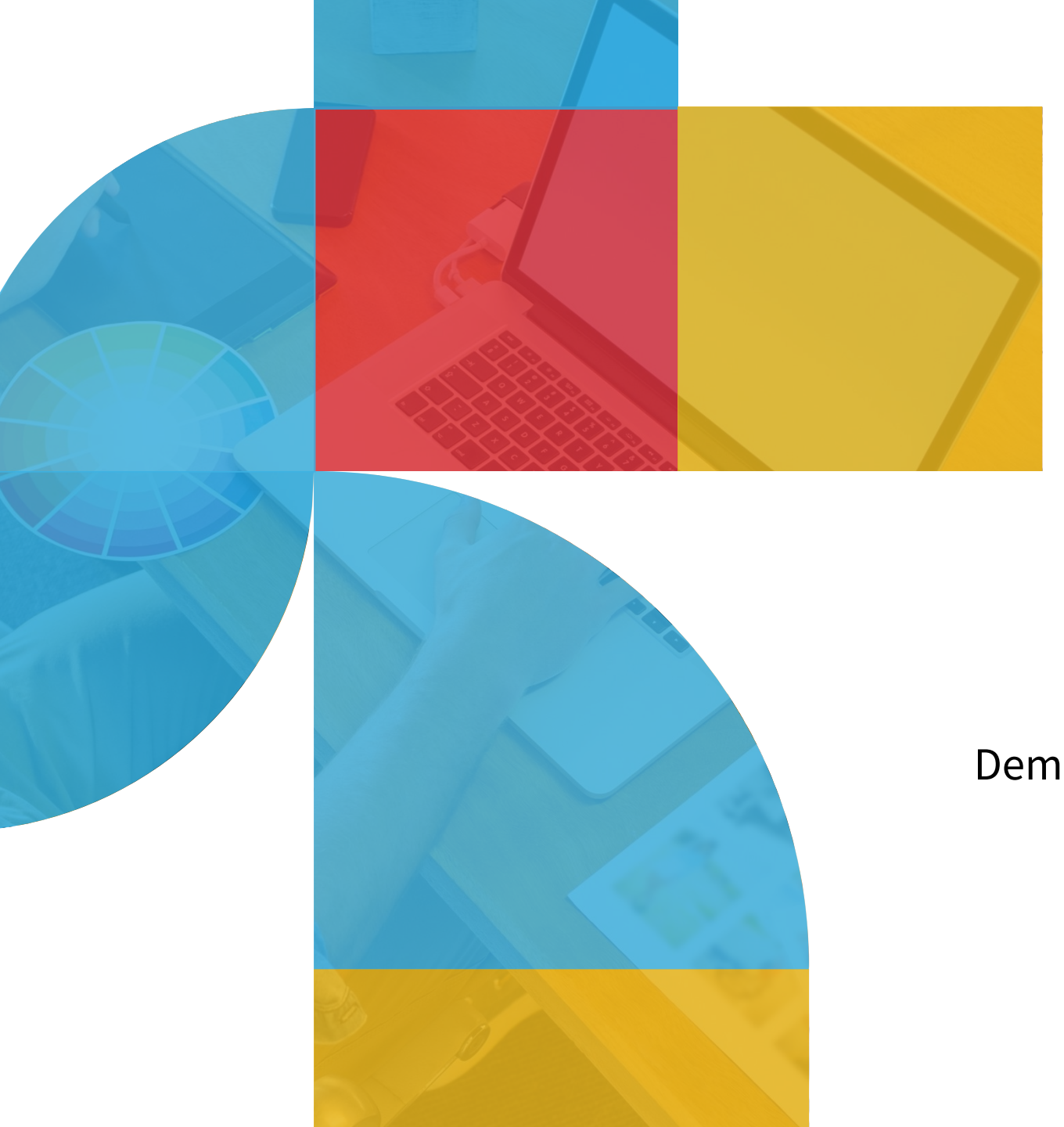

Lesson Objectives

- Explore image resolution
- Introduce Photoshop
- Demonstrate how to get creative in Photoshop

Lesson 4 Challenge Feedback

- Create a flyer using Adobe Illustrator and apply the works-every-time-layout
- Use your coffee shop’s logo

Image Resolution

What is a raster image

A. An image created from mathematically defined geometric shapes and lines

B. An image that can be scaled infinitely and still retain its quality

C. An image that cannot be scaled infinitely without losing quality

D. An image consisting of tiny coloured squares called pixels

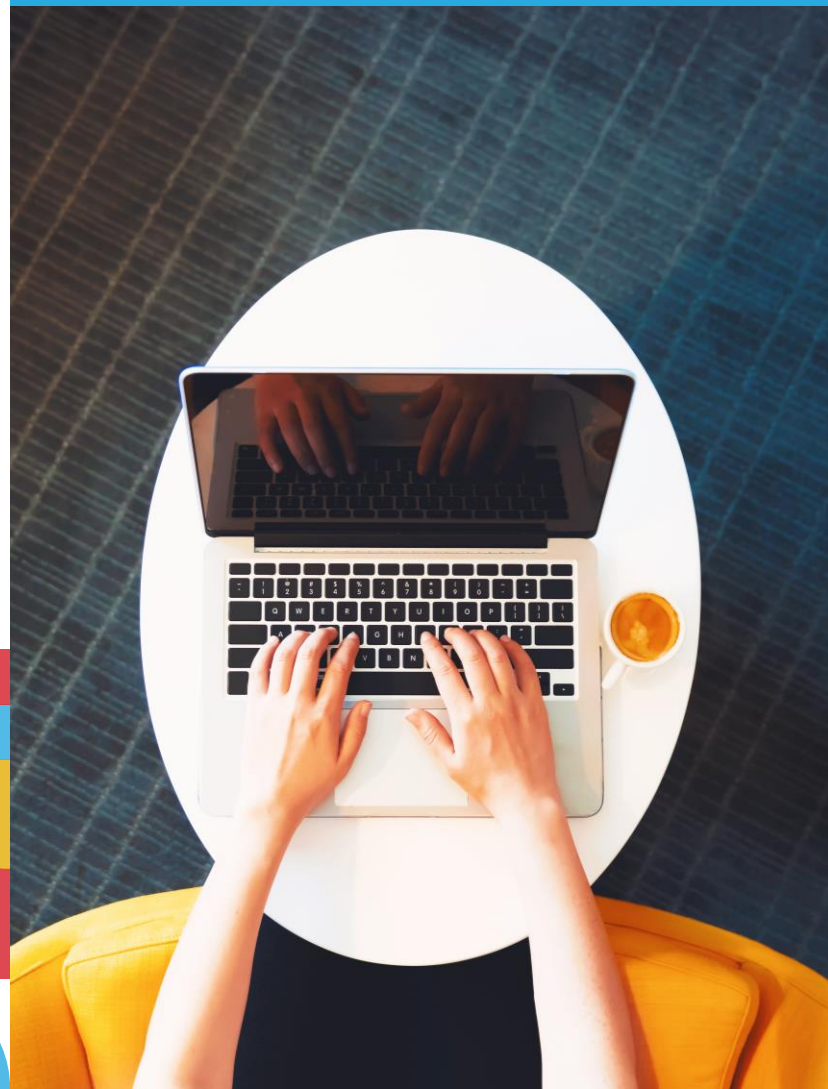

Important Notice

- Make sure to always keep a copy of your high-res images
- You cannot add pixels that do not exist as soon as you reduce your high-res image down to low-res
- Social media platforms and emails tend to reduce image size, so don’t depend on this method for backup

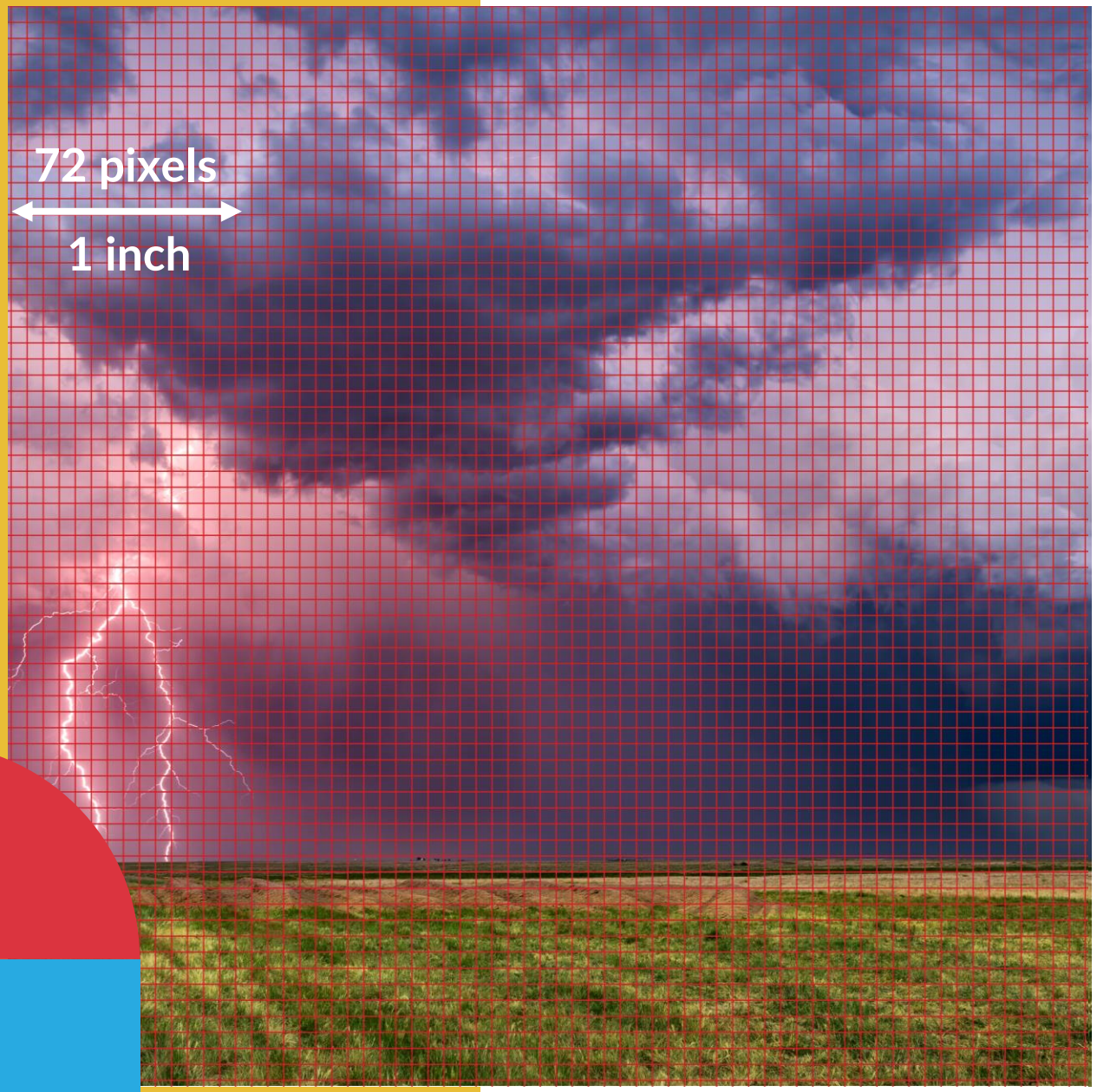

Image resolution

Low resolution image – digital

High resolution image – print

Pixels per inch (ppi)

72ppi = 72 pixels in one inch (low res)

300ppi = 300 pixels in one inch (high res)

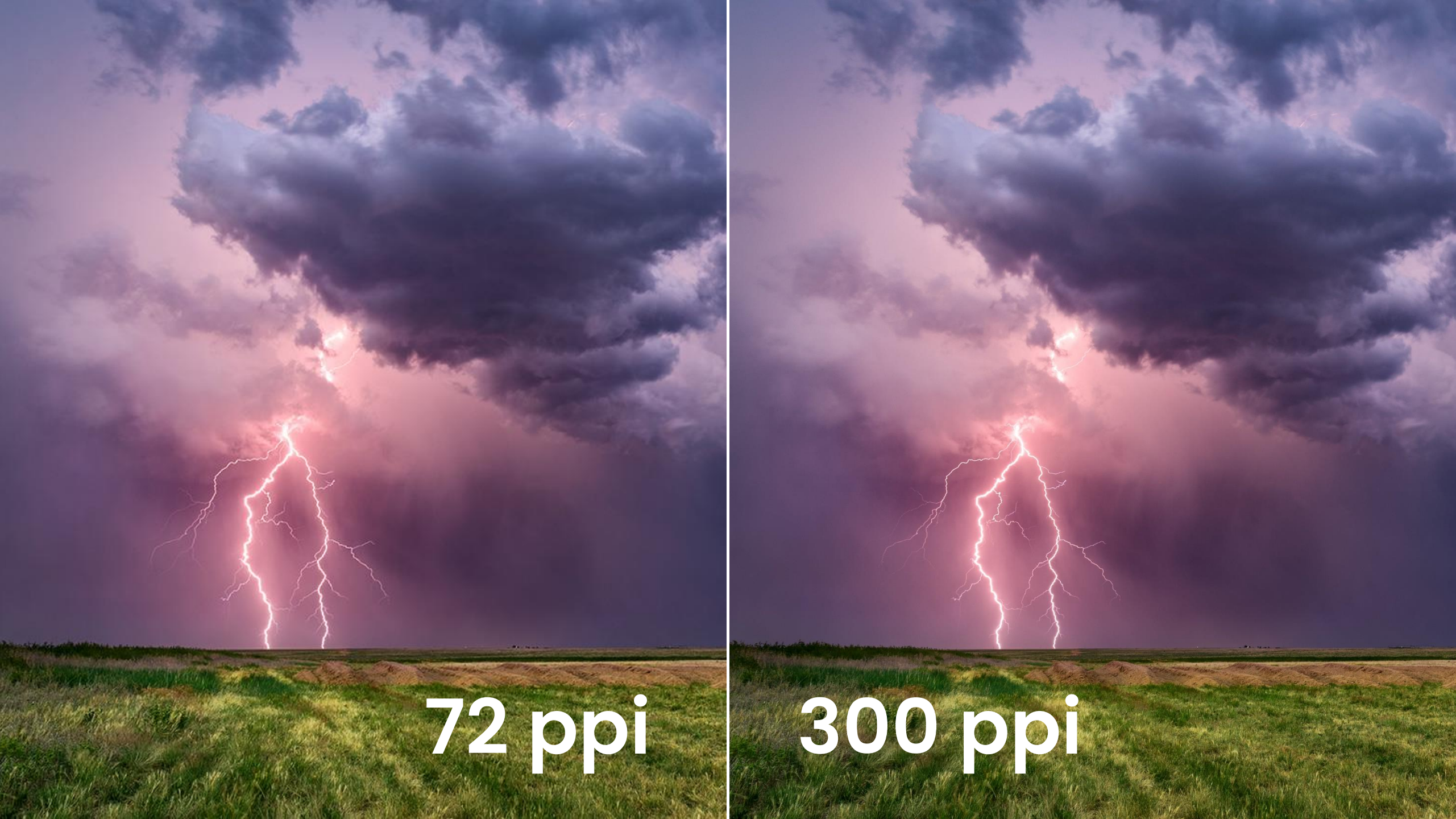
72 ppi
300 ppi

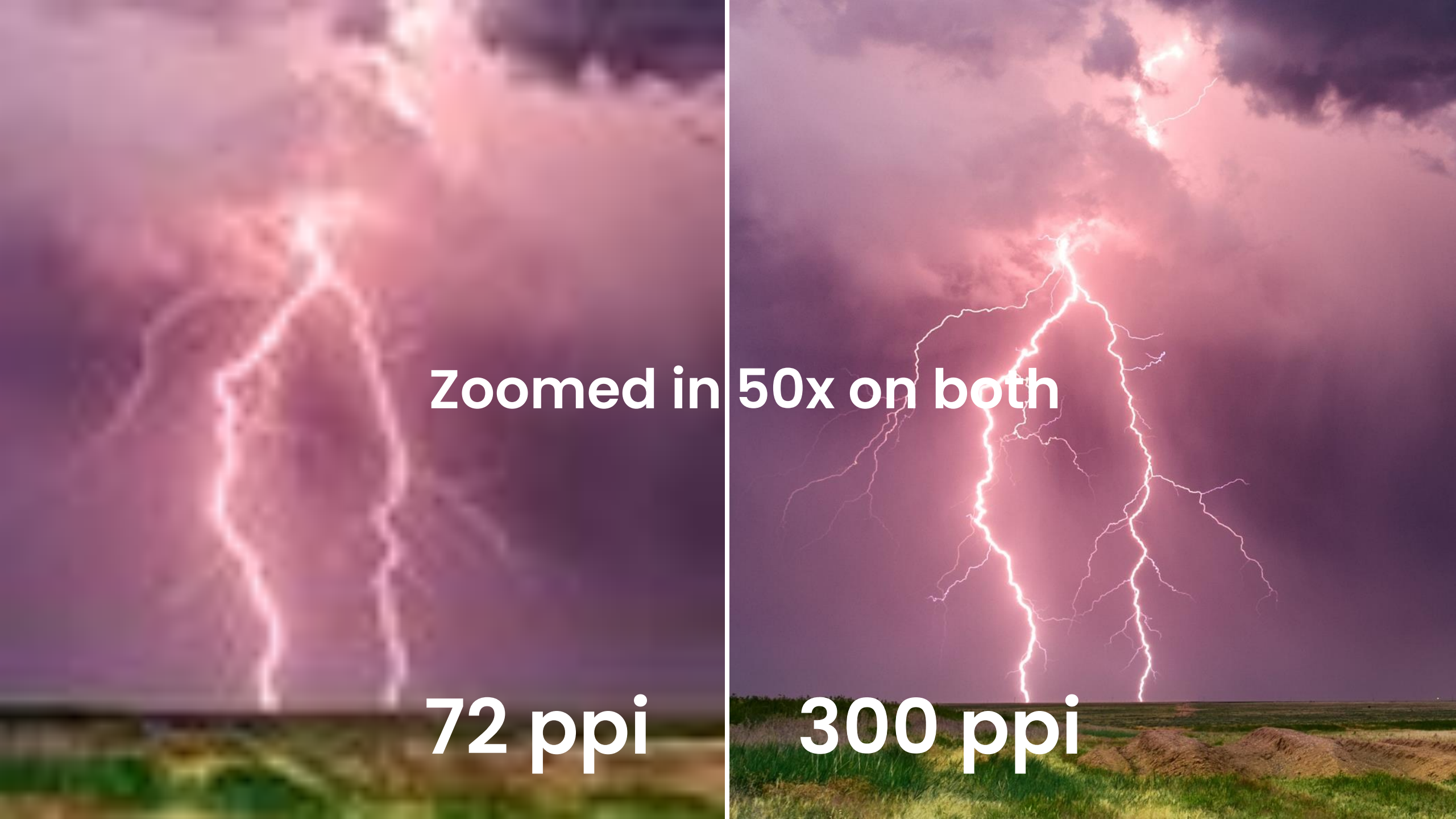
Zoomed in 50x on both
72 ppi
300 ppi

Did you know?

Graphic design is extremely competitive

Design has increased due to this. See this as an opportunity!

Introduction to Photoshop

- Raster images deal with pixels
- Photoshop is a raster editing software
- Raster images can be imported into Illustrator and vector images can be imported into Photoshop

Photoshop demo 1

- Workspace (Essential)
- Explain layers
- Introduce the layers panel
- Layer transparency
- Erase tool

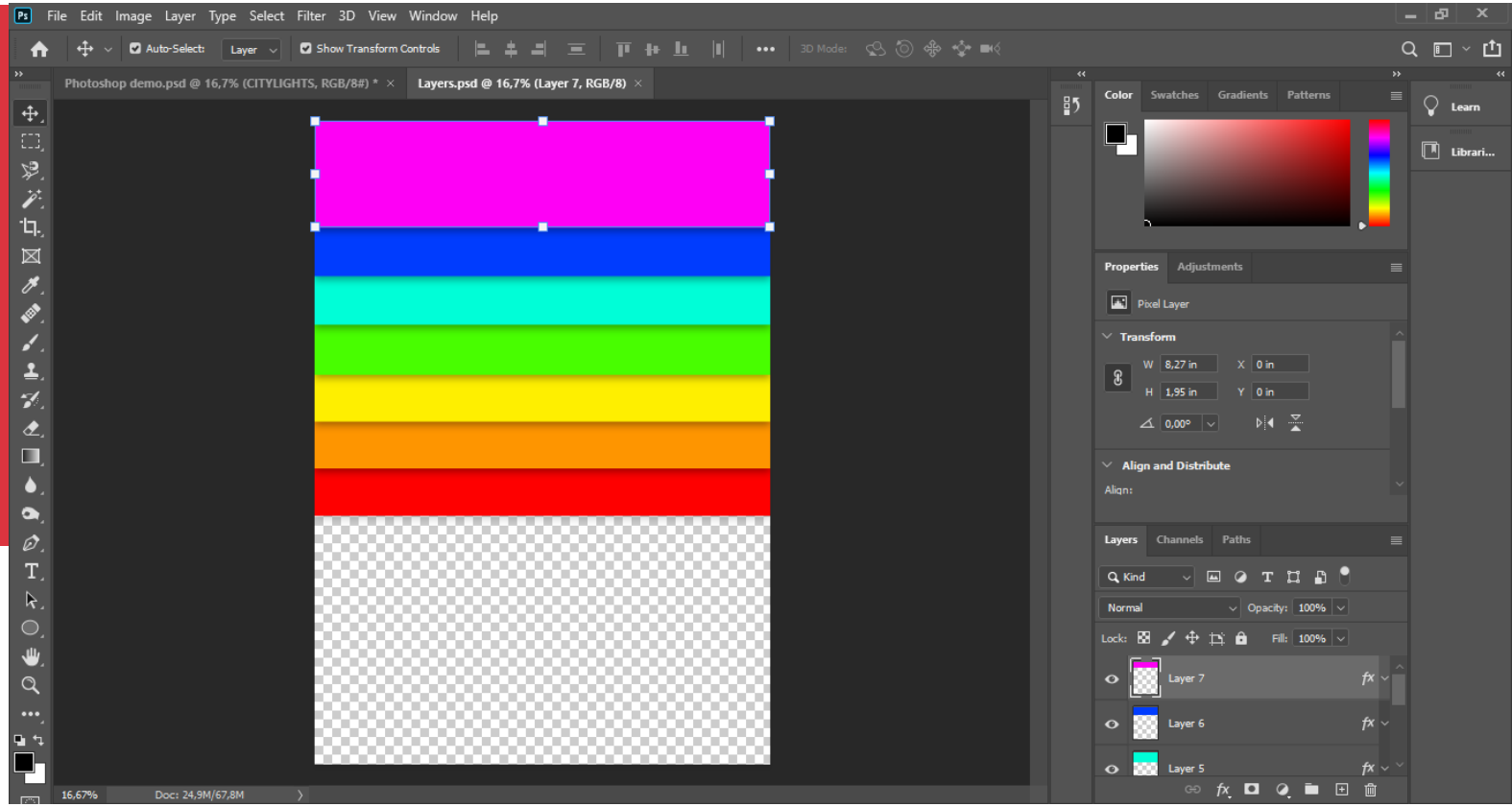

File Edit Image Layer Type Select Filter 3D View Window Help

Auto-Select: Layer | Show Transform Controls | 3D Mode:

Movie poster.psd @ 16,7%... | Untitled-1 @ 16,7% (RGB/8) | 172-1725155_movie-poster-credits-text-monochrome.png | shutterstock_754921501.jpg | shutterstock_1080604928.jpg | shutterstock_1182369475.jpg | shutterstock_1575508282.jpg | shutte

Color | Swatches | Gradients | Patterns

Properties | Adjustments

Document

Canvas

W 13,22 in X 0 in

H 7,44 in Y 0 in

Resolution: 300 pixels/inch

Mode RGB Color

8 Bits/Channel

Fill Background Color

Rulers & Grids

Inches

Layers | Channels | Paths

Kind

Normal Opacity: 100%

Lock: Fill: 100%

Background

16,67% Doc: 49,8M/0 bytes

Getting Creative in Photoshop

Photoshop demo 2

- Open
- Determining image size
- Copy, paste, selecting
- Type tool
- Edit layers – blending modes, fx
- Save image – psd, jpg

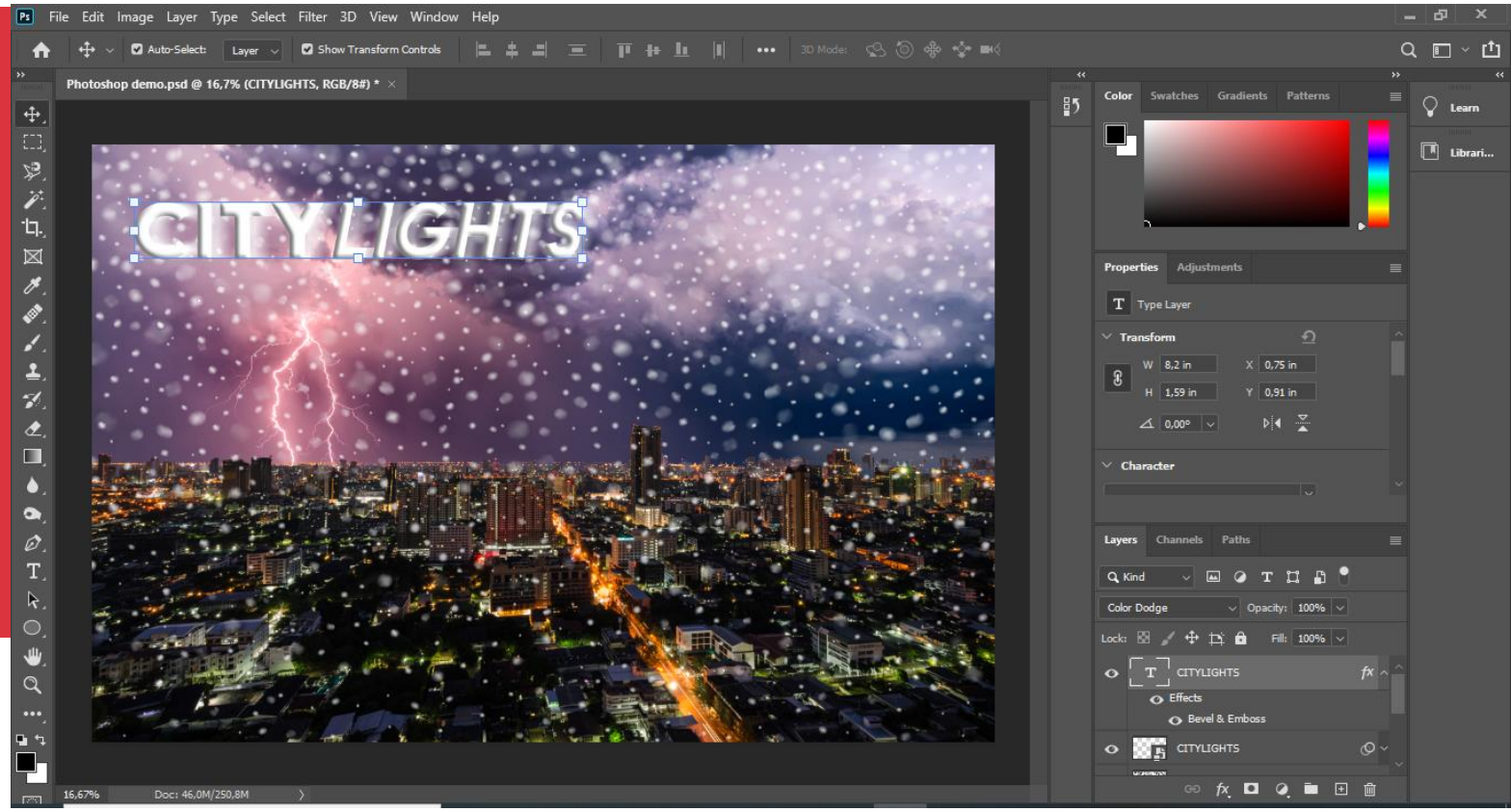

Photoshop demo 3

- Double exposure image creation
- Renaming layers
- Clipping mask
- Image size

- *NB: list the difference
- between undo in CC2019 and
- earlier versions - how to change back

- Resizing images differs from
- From CC2019 and earlier
- Versions – how to change back

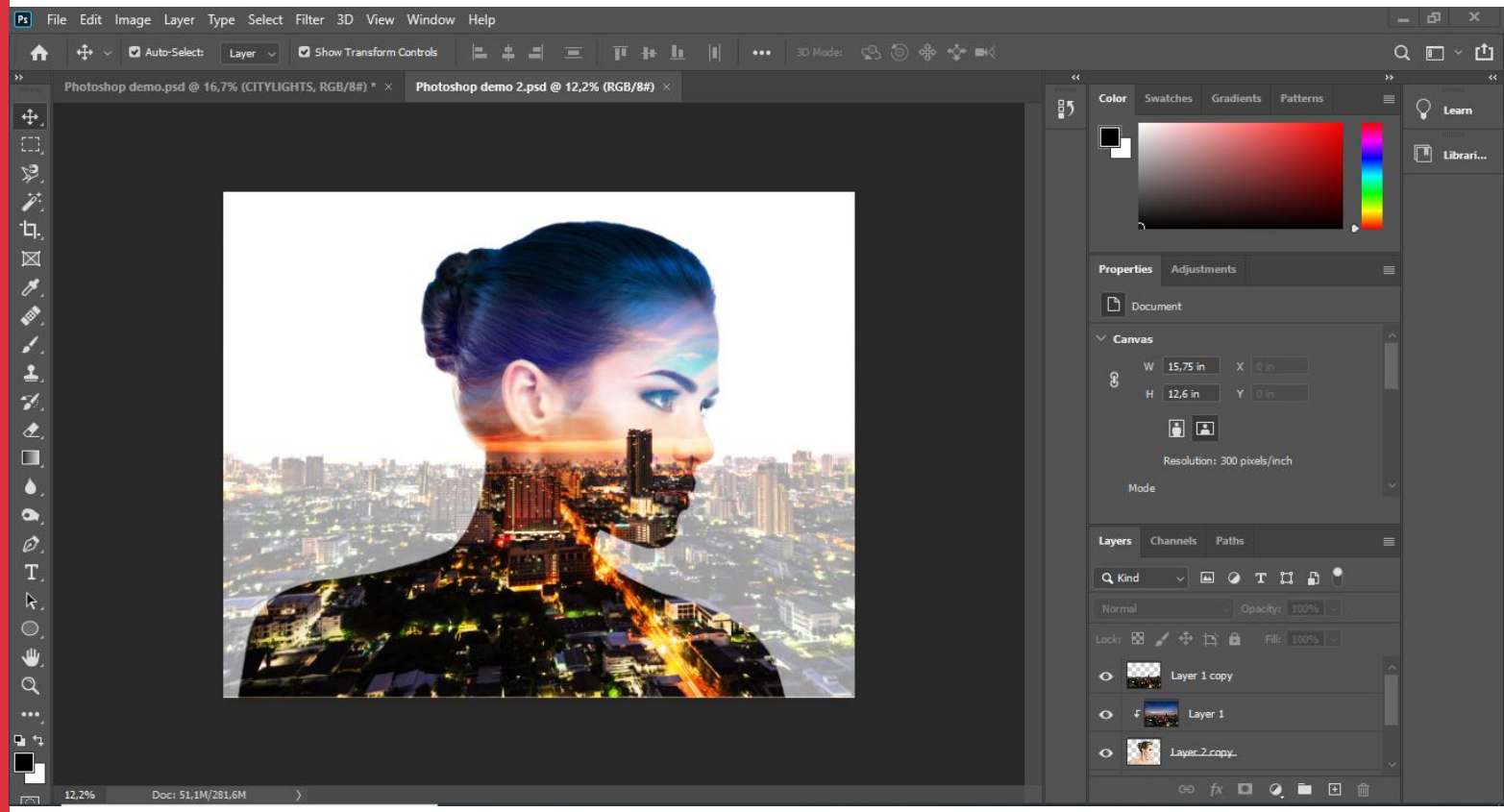

Challenge

- Create your own Photoshop composite creating a double exposure effect

CONGRATULATIONS

FOR COMPLETING YOUR LESSON!